

Clinamena

Hurdy-Gurdy solo

Marc Egea

♩ = 125

13/8

pp

+7

+7

+7

+3

+3

+7

♩ = 96

12/8

mf

+3

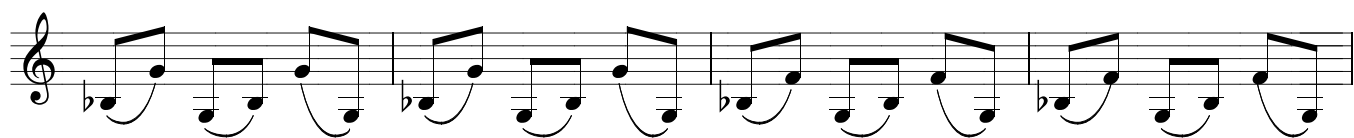
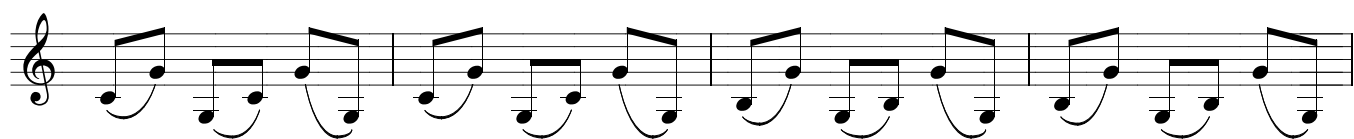
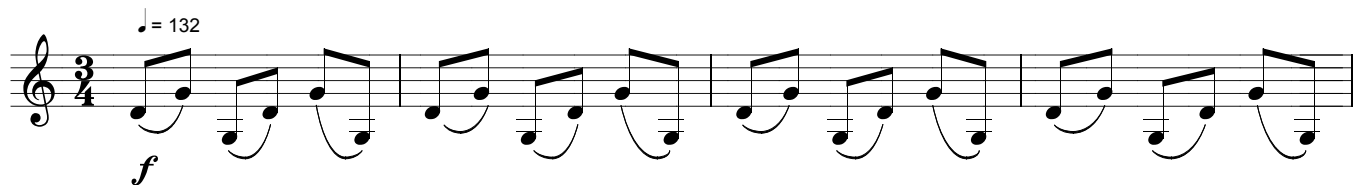
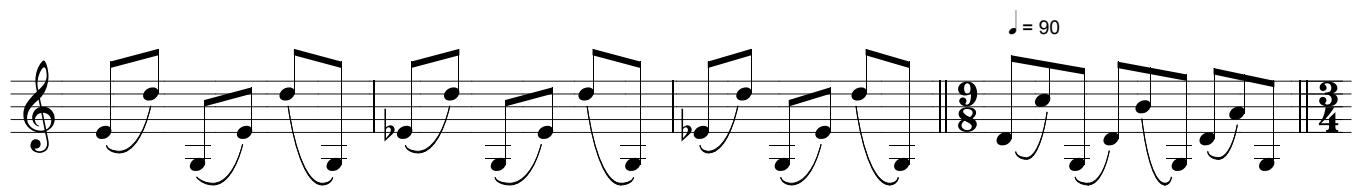
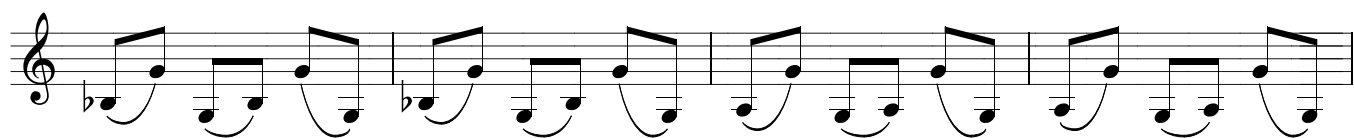
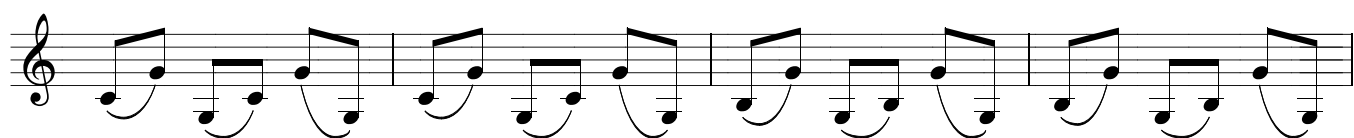
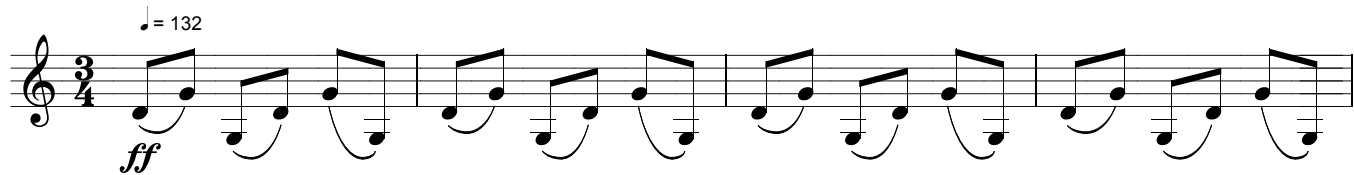
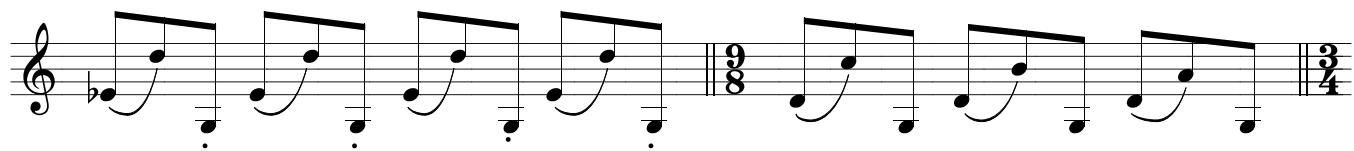

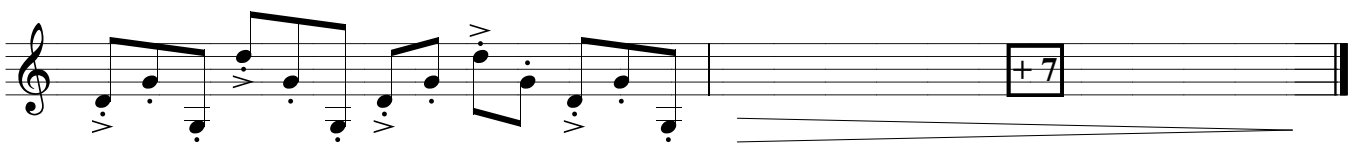
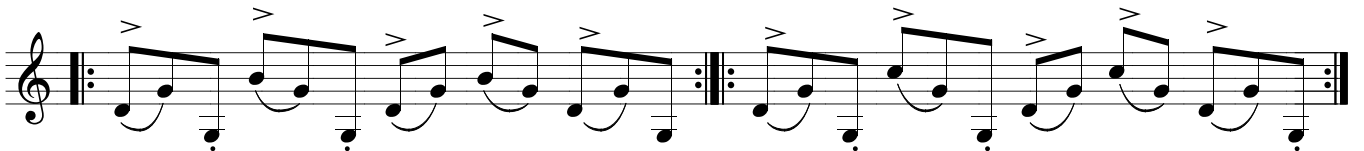
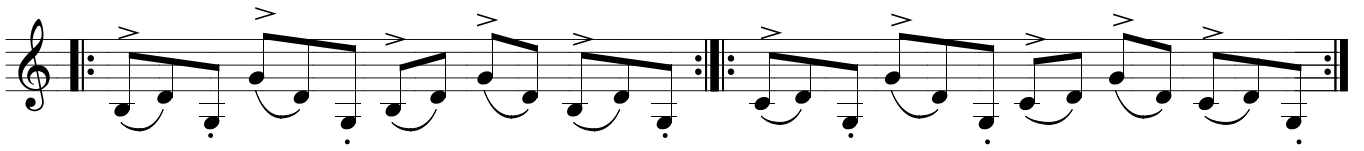
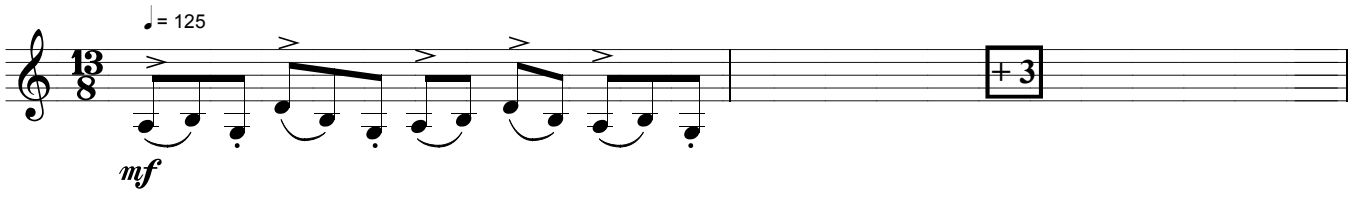
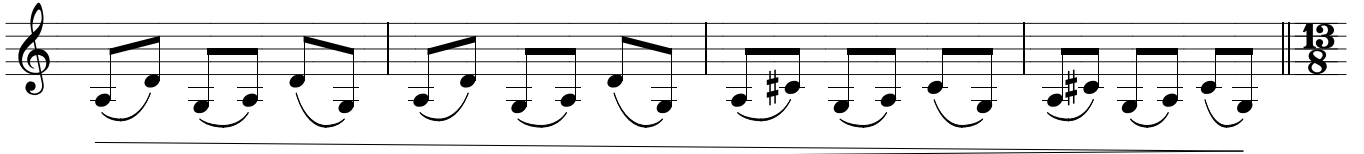
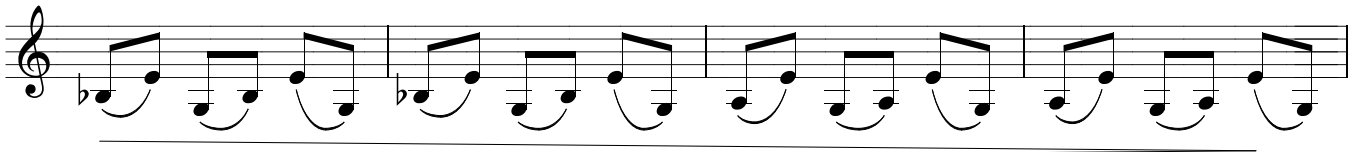

più a più al pp